انجام تنظیمات ویندوز در صورت عدم نمایش صحیح عبارات فارسی نرم افزار

مراحل فوق را به ترتیب انجام دهید

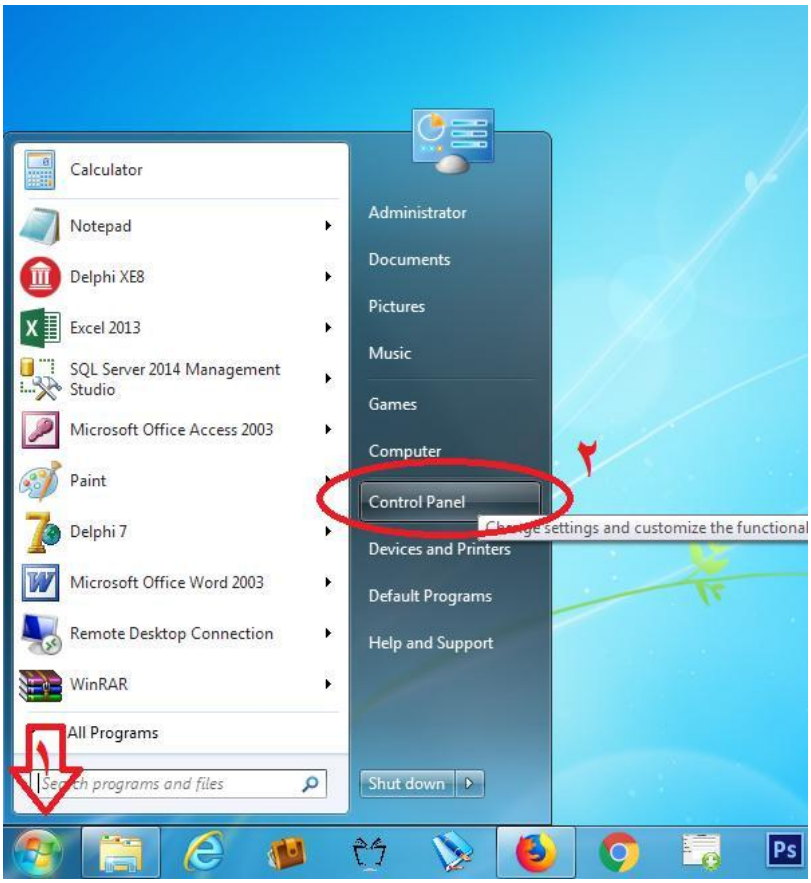

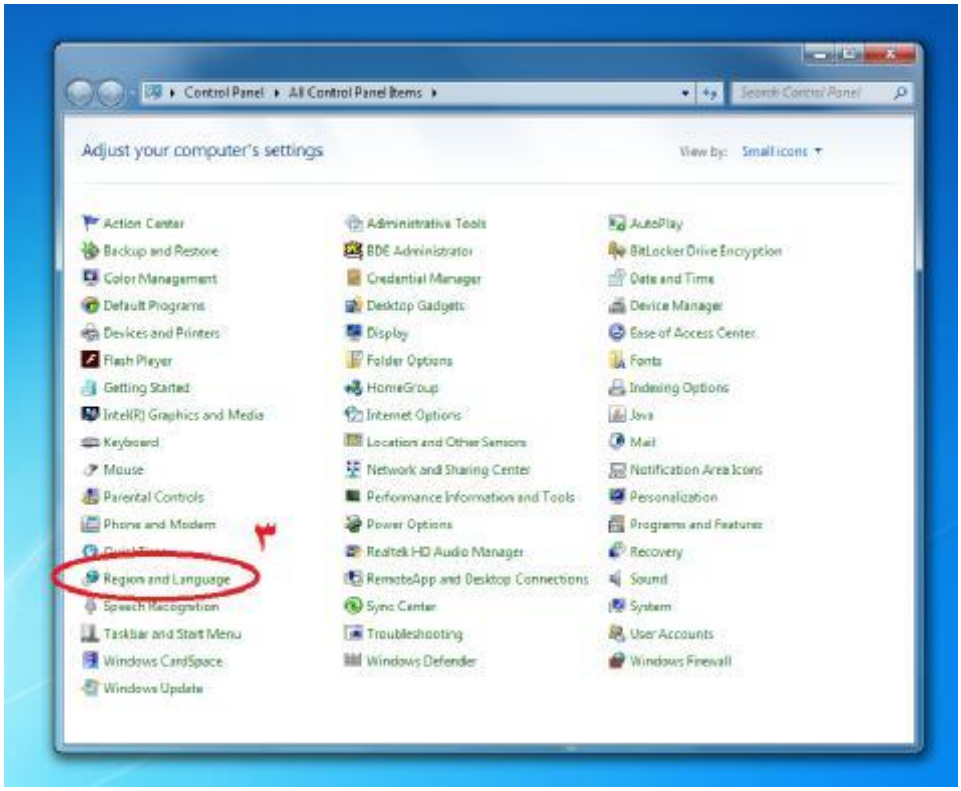

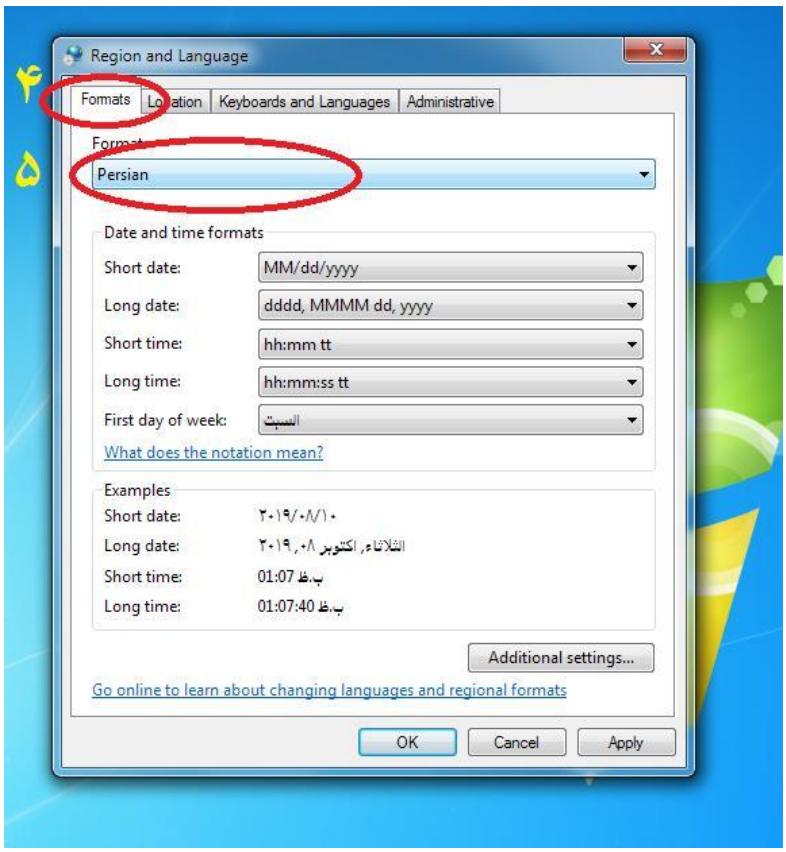
Region and Language
۴
Formats
Location
Keyboards and Languages
Administrative
Format:
۵
Persian
Date and time formats
Short date:
MM/dd/yyyy
Long date:
dddd, MMMM dd, yyyy
Short time:
hh:mm tt
Long time:
hh:mm:ss tt
First day of week:
السبت
What does the notation mean?
Examples
Short date:
۲۰۱۹/۰۸/۱۰
Long date:
الثلاثاء, اكتوبر ۰۸, ۲۰۱۹
Short time:
01:07 ب.ظ
Long time:
01:07:40 ب.ظ
Additional settings...
Go online to learn about changing languages and regional formats
OK
Cancel
Apply

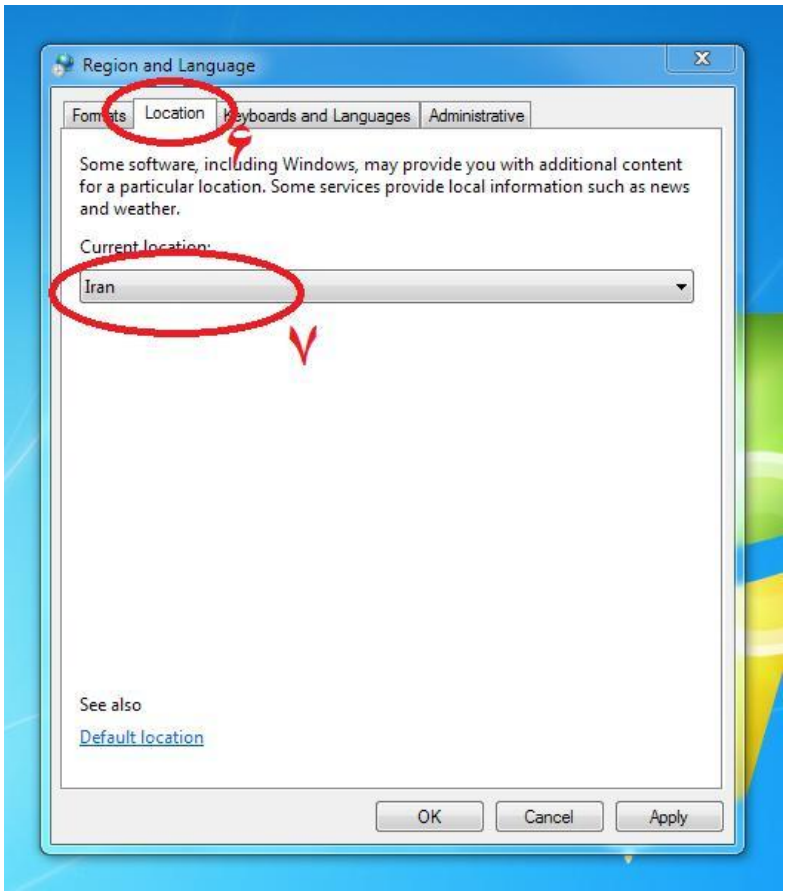
Region and Language
Formats
Location
Keyboards and Languages
Administrative
۶
Some software, including Windows, may provide you with additional content for a particular location. Some services provide local information such as news and weather.
Current location:
Iran
۷
See also
Default location
OK
Cancel
Apply

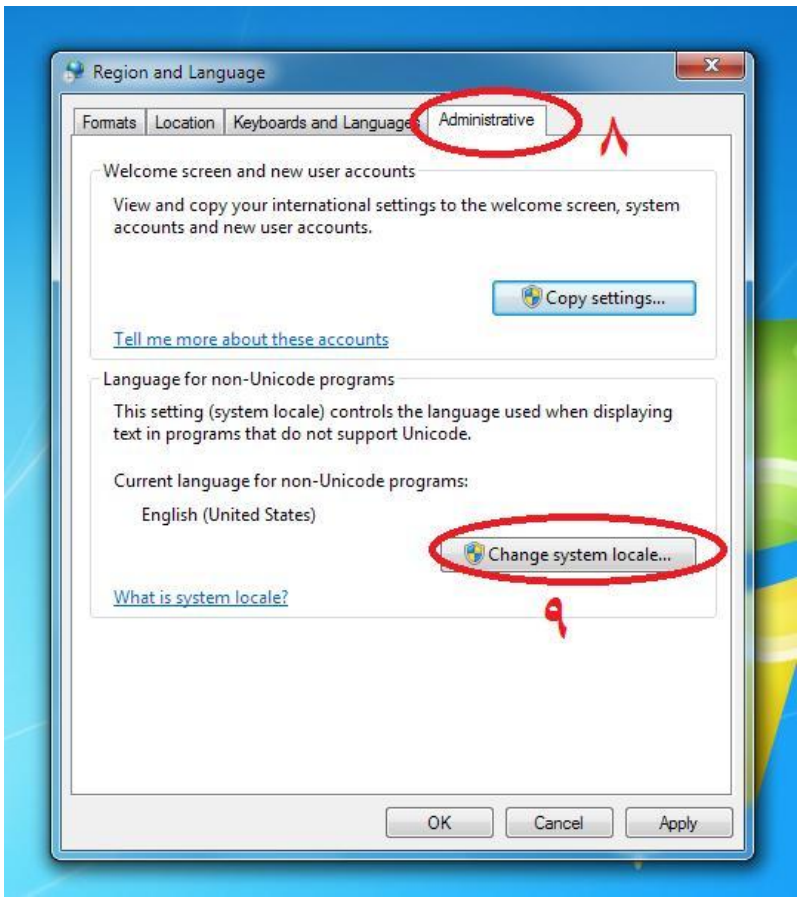
Region and Language
Formats
Location
Keyboards and Languages
Administrative
۸
Welcome screen and new user accounts
View and copy your international settings to the welcome screen, system accounts and new user accounts.
Copy settings...
Tell me more about these accounts
Language for non-Unicode programs
This setting (system locale) controls the language used when displaying text in programs that do not support Unicode.
Current language for non-Unicode programs:
English (United States)
Change system locale...
What is system locale?
۹
OK
Cancel
Apply

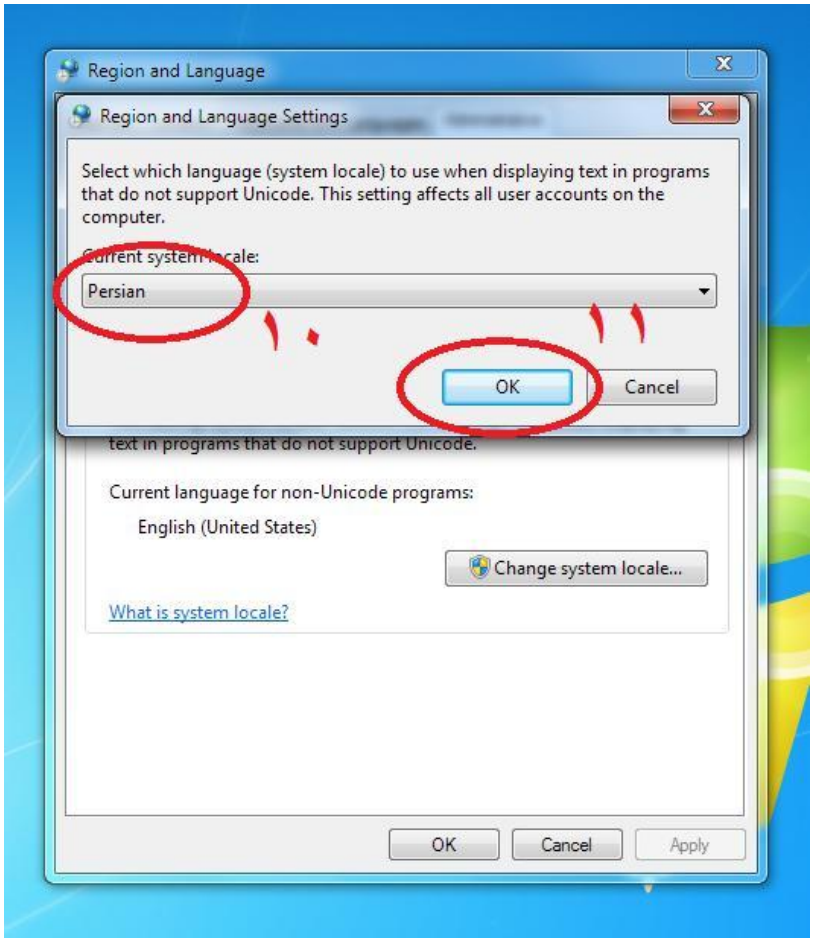
Region and Language
Region and Language Settings
Select which language (system locale) to use when displaying text in programs that do not support Unicode. This setting affects all user accounts on the computer.
Current system locale:
Persian
۱۰
۱۱
OK
Cancel
text in programs that do not support Unicode.
Current language for non-Unicode programs:
English (United States)
Change system locale...
What is system locale?
OK
Cancel
Apply

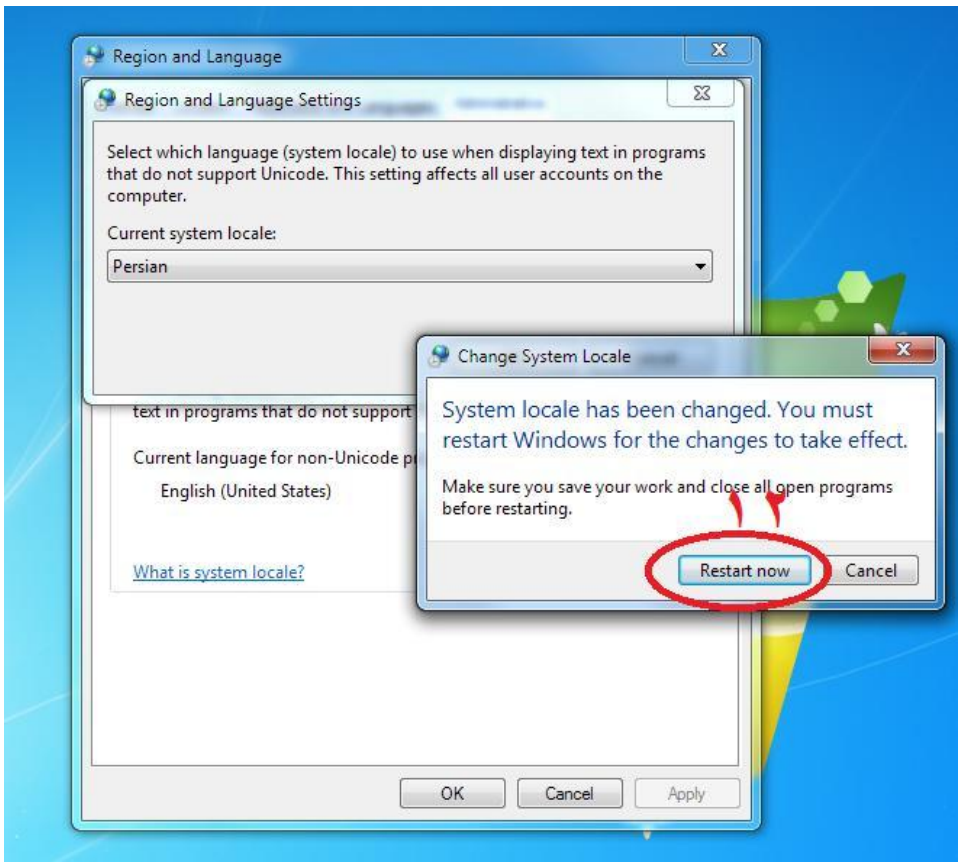
Region and Language
Region and Language Settings
Select which language (system locale) to use when displaying text in programs that do not support Unicode. This setting affects all user accounts on the computer.
Current system locale:
Persian
Change System Locale
System locale has been changed. You must restart Windows for the changes to take effect.
Make sure you save your work and close all open programs before restarting.
Restart now
Cancel
text in programs that do not support
Current language for non-Unicode p
English (United States)
What is system locale?
OK
Cancel
Apply